NUDEIL PROGRAM AREA - GULU PROJECTS STATUS

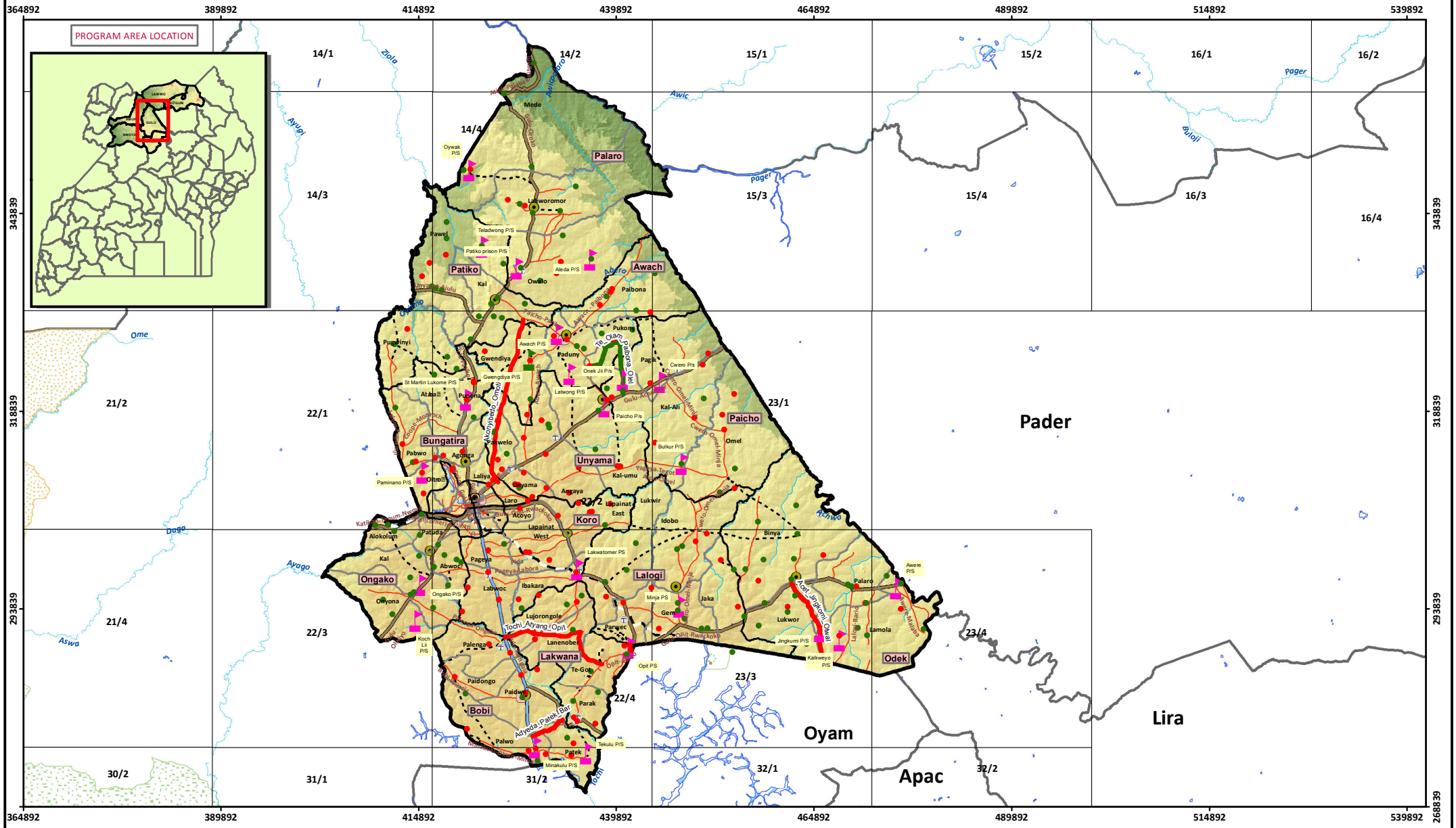

NUDEIL Roads
- Works completed
- Works ongoing

NUDEIL Water Points
- Works completed
- Works ongoing
- Community Roads

NUDEIL Schools
- Works completed
- Works ongoing
- National Paved Roads
- National Unpaved Roads
- District Roads

- Subcounty Boundary
- Parish Boundary
- Gulu Boundary
- Uganda Districts
- Sector (S/N)
- District Headquarters
- County Headquarters
- Sub-County Headquarters
- Trading Centres

- Streams
- Major River
- Railway
- Forest Reserve
- Game Reserve
- National Park
- Rangeland
- Uganda Water bodies
- Wetland

Elevation range
- 689 - 838
- 839 - 948
- 949 - 1,011
- 1,012 - 1,061
- 1,062 - 1,225

Map Produced on August 07 2011, Updated July 12 2013
Coordinate System : UTM_Zone_36N. Datum: WGS_1984

1 cm = 6 km

0 2 4 8 12 16 20 Km

N W E S

MAP DISCLAIMER:
The boundaries and names shown and the designation on this map do not imply official endorsement by NUDEIL but were supplied by the Uganda Bureau Of Statistics.The author's views expressed in this map do not necessarily reflect the view of USAID or the United States Government.
Date: 16/12/2010

Produced under the **NUDEIL** program.

From the American People jointly sponsored by USAID and the Government of Uganda

USAID FROM THE AMERICAN PEOPLE